

Stanley AND TARKINE



Stanley Photo Frame
Penguin Viewing Platform
Art Gallery
Museum
Specialty Shops
Bike Hire
Chairlift
Jo Lyons Cottage
Antiques

TARKINE
TASMANIA

We invite you to explore our backyard

stanleyandtarkine.com.au
discoverthetarkine.com.au



- | | |
|---|---|
| <ol style="list-style-type: none"> 1 Marine Park 2 Poet's Cottage 3 Joe Lyons Cottage 4 Bay View Hotel 5 Captain's Cottage 6 Church Street Shops 7 The Mough Inn 8 St Paul's Anglican Church 9 Commercial Hotel 10 Ruffal Ground 11 St James Presbyterian Church 12 Mary Rogge's Grave 13 The Rectory 14 VDC Company Store 15 The Road Store | <ol style="list-style-type: none"> 1 Stanley Discovery Museum 2 Stanley Town Hall 3 War Memorial 1917 4 Stanley Hotel 1845 5 Nut Chairlift 6 Touchwood Craft Gallery 7 Cow 'n' Calf Art Gallery 8 The Angels Share 9 Providore 24 10 Stanley Seafood 11 Crossland Antiques 12 Stanley Post Office 13 Hursey Seafoods 14 The Brown Dog 15 Highfield Historic Site 16 Old Cable Station 17 Stanley Photo Frame 18 Stanley Seaview Inn 19 B Under Street Food & Golf Club |
|---|---|



STANLEY REGION

Attractions/Tours

- Cow 'n' Calf Art Gallery (7)
0439 251 151
- Crossland Antiques & Collectables (11)
03 6458 1220
- Highfield Historic Site (15)
03 6458 1100
- Joe Lyons Cottage (3)
03 6458 1330
- Nut Chairlift (5)
03 6458 1482
- Penguin Viewing Platform
03 6458 1330
- Stanley Discovery Museum (1)
03 6458 1330

Stanley Photo Frame (17)
Take a photo in the frame
email to photos@stanley.com.au

Stanley Visitor Centre: Bike Hire
03 6458 1330

Touchwood Craft Gallery (6)
03 6458 1348

Food and Drink

- Nut Café (5)
03 6458 1161
- Providore 24 (9)
03 6458 1323
- Stanley Supermarket
03 6458 1263
- The Angels Share (8)
0418 119 165
- The Brown Dog (14)
03 6458 1354

Eating Out

- (Breakfast (B), Lunch (L), Dimmer (D))
- Hursey Seafoods (L,D) (E3)
03 6458 1103
- Marley's at Sticks & Stone
Shells & Bones (B,L)
0428 144 439
- Moby Dicks (B)
03 6458 1414
- Stanley Hotel (L,D) (4)
03 6458 1161
- Stanley Seafood (L,D) (10)
- Tasmanian Wine & Food (D)
0411 283 489
- Touchwood Café (B,L) (6)
03 6458 1348
- B Under Street Food/Golf Club (D) (19)
0409 522 283

Accommodation

- @ The Beach
0418 119 165
- Abbey's Cottages/Estowen
House S/C
1800 222 397
- Cable Station
0459 581 316
- Ellie's Cottages
03 6458 2038
- Fred's Place S/C
0428 581 285
- Gardenia House S/C
0447 335 530
- Hanlon House B/B
03 6458 1149
- Horizon Deluxe Apartments
0468 521 115
- Lakeside Spa Cabins S/C
03 6443 4228

- Pol & Pen Cottages S/C
1800 222 397
- Ship Inn Stanley
0439 769 140
- Stamp of Stanley S/C
03 6458 1109
- Stanley Cabin
& Tourist Park S/C
03 6458 1266
- Stanley Hotel/Village
Apartments
03 6458 1161
- Stanley Seaview Inn
03 6458 1300
- Tassie Cottages
0418 595 314
- The Ark Stanley/ Noahs
0421 695 224
- Touchwood Cottages
03 6458 1348

SMITHTON



ARTHUR RIVER

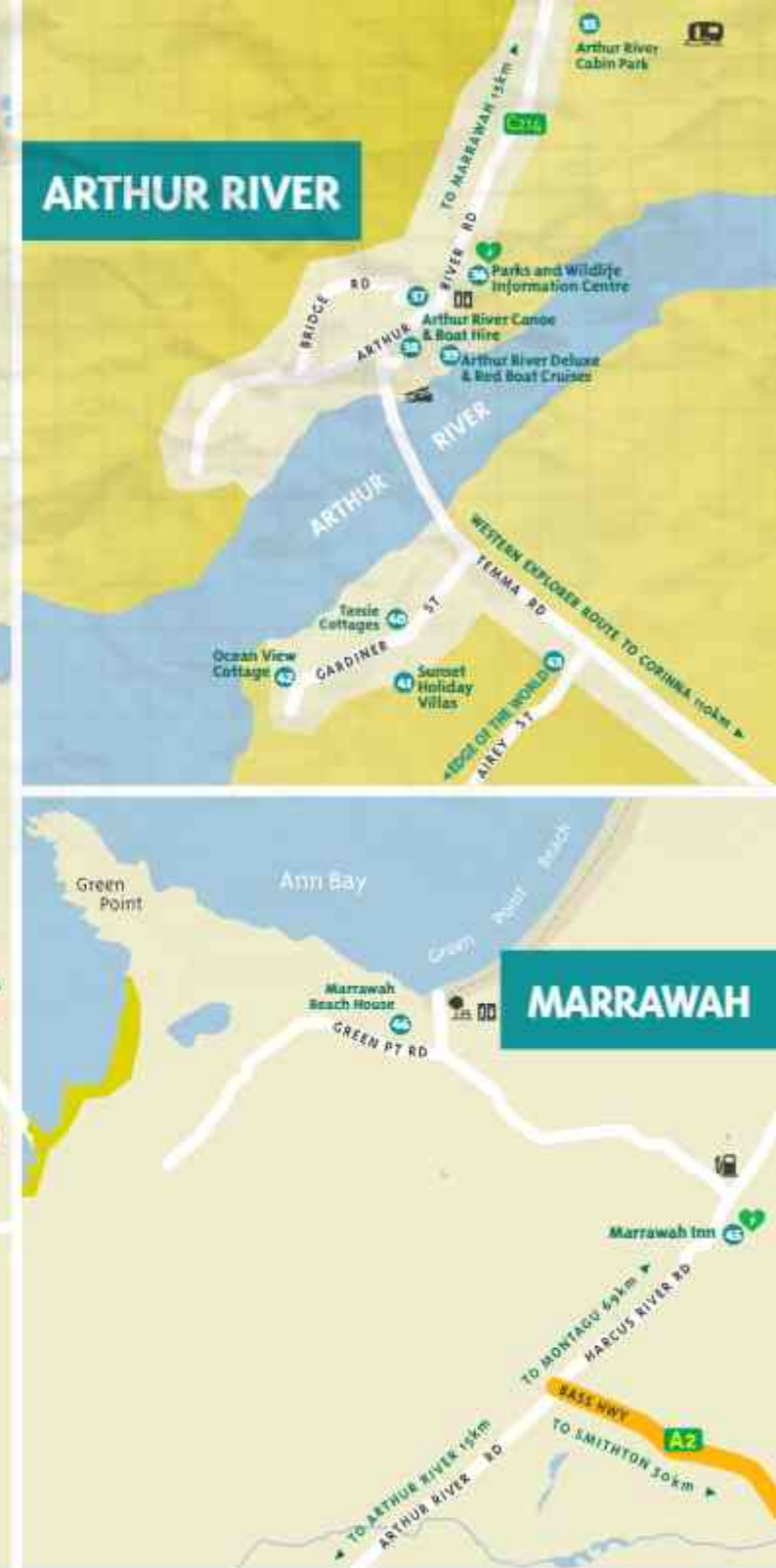

MARRAWAH

SMITHTON REGION

Shops/Information/Medical

- The Arty Duck (23)
0418 359 360
- Smithton Medical Centre (Ochre) (27)
03 6452 2555
- Laundromat (22)
- Attractions/Tours**
- Brittons Timber (21)
03 6452 2522
- Circular Head Heritage Museum
- Duck River Pavilion (32)
- Duck River Meadows Robotic Dairy
- North West Tasmania Tours (26)
03 5977 3867
- Smithton Photo Frame
Take a photo in the frame
email to photos@stanley.com.au
03 6458 1330
- SWIRL Aquatic Centre (28)
03 6452 4890

Tall Timbers Adventure Tours (33)
03 6452 9000

Woolnorth Tours (30)
03 6452 1493

Accommodation

- Postmaster Inn B&B (24)
0434 600 620
- River Breeze Caravan & Cabin Park
03 6452 1181
- Rosebank Cottages S/C
03 6452 2660
- Sheer Pleasure Accommodation (25)
0408 143 754
- Tall Timbers Tasmania (33)
03 6452 9000
- Tassie Cottages (26)
0418 595 314
- The Bridge Hotel (29)
03 6452 1389

Food and Drink

Hugo's Brew and Chew (B,L)
03 6452 1059

Tarkine Fresh Oysters (31) (L)
03 6452 2262

Time Out on Emmett (B,L)
03 6452 3420

Eating Out

- (Breakfast - R, Lunch - L, Dinner - D)
- Hungry Years Pizza (0)
03 6452 2373
- Jade Dragon Restaurant (L,D)
03 6452 1560
- Jenski's Restaurant (B,L)
0497 068 876
- Tall Timbers (33) (B,L,D)
03 6452 9000
- The Bridge Hotel (29) (L,D)
03 6452 1389

ARTHUR RIVER REGION

Attractions/Tours

Arthur River Canoe and Boat Hire (38)
03 6457 1132

Arthur River Deluxe & Red
Boat Cruises (39)
0427 885 792

Arthur River Store (37)
03 6457 1207

Edge of the World (43)

Parks & Wildlife Information Centre (36)
03 6457 1225

Tarkine Drive
03 6458 1330

Accommodation

- Arthur River Cabin Park (35)
03 6457 1212
- Ocean View Cottage (42)
03 6457 1341
- Sunset Holiday Villas (41)
03 6457 1341
- Tassie Cottages (40)
0418 595 314

MARRAWAH REGION

Food and Drink

Marrawah Inn (L,D) (45)
03 6457 1102

Accommodation

Marrawah Beach
House S/C (46)
03 6457 1285

MAWBANNA REGION

Attractions/Tours

Blue Hills Honey
03 6458 8142

Dip Falls & The Big Tree
03 6458 1330

ROCKY CAPE REGION

Crayfish Creek Caravan Park
0408 575 336

Detention River Store & Café
03 6443 4159

Rocky Cape Retreat
0408 575 336



The NUT CHAIRLIFT
STANLEY

Why walk when you can ride

P: 03 6458 1482
www.thenutchairlift.com.au
E: info@thenutchairlift.com.au
Browns Rd, STANLEY TAS.



ARTHUR RIVER CRUISES
www.arthurrivercruises.com.au

Deluxe Cruise: Morning Tea & Gourmet Lunch
Red Boat Cruise: Morning Tea & BBQ Lunch



Phone Bookings ONLY: 0427 885 792
5 hour cruise: Departs 10am
The cruise includes white bellied sea eagle feeding.



Visit Highfield Historic Site

Experience Tasmania's northwest pioneering heritage. Take the time to appreciate the architecture and its beautiful gardens all overlooking the township of Stanley.

Open Daily 9.30am - 4.30pm (Closed Christmas Day)
142 Greenhills Road, Stanley Phone: 03 6458 1100
www.parks.tas.gov.au/highfield





TARKINE ADVENTURE TOURS

All Tours include Lunch, Snacks & Drinks

Full Day Guided Tours
Multiple Award Winning Tour Operator
Luxury 4WD Transport
Professional Guide
A Range Of Tour Options Available

1800 628 476
www.talltimbershotel.com.au
enquiries@talltimbershotel.com.au



La Cántara Artisan Cheeses

Artisan Venezuelan and European Style Cheese, produced in the heart of Tasmania's North West.

For cheese enquiries
Tel. 0400 126 810
12 Nelson St, Smithton TAS 7330
Open Daily
Email: info@lacantara.com.au
Web: www.lacantara.com.au





DUCK RIVER MEADOWS ROBOTIC DAIRY

A tour of the Duck River Robotic Dairy and La Cántara Artisan Cheeses is a unique and fascinating experience. You will be led through the different stages of milking, including the LELY Robotic milking system history of the region cheese making which go back to the early 1900s.

SMITHTON

Daily Tours
For tour times and bookings: phone 03 6415 4020 or visit our website duckrivermeadowsdairy.com.au or visit us at 12 Nelson Street Smithton.
Email: info@duckrivermeadowsdairy.com.au



BLUE HILLS HONEY EXPERIENCE

- Honey Tasting & Sales
- Mead Tasting & Sales
- Multimedia Experience
- Process Viewing & Interpretation Centre
- Gift Shop
- Cafe 0458 000 894

1858 Mawbanna Rd, Mawbanna
Ph: (03) 6458 8142
E: admin@bluehillshoney.com
www.bluehillshoney.com
#bluehillshoney @blue hills honey

Proceed a further 8km to visit Dip Falls and The Big Tree



CIRCULAR HEAD HERITAGE AND VISITOR INFORMATION CENTRE

- Local Historical Artefacts
- First Peoples Art & Cultural Collection
- Theatrette
- Collection & Research Facility
- Wi-Fi and Internet
- Café & Restrooms
- Accommodation & Tour Bookings
- National Parks Passes
- Books, Gifts & Souvenirs

12 Nelson Street Smithton
Phone 1300 138 229



PENGUIN VIEWING PLATFORM

Around dusk from Sept to March little penguin nestlings ashore to nest.

The viewing platform allows you to view the little penguins in their own environment up close and undisturbed.

Gullfry's Beach,
The Red State Reserve - Stanley
Ph: 03 6458 1330
Stanley Visitor Centre
Email: info@stanleyandtarkine.com.au



STANLEY & SMITHTON VISITOR INFORMATION CENTRE
45 Main Road Stanley | 12 Nelson St Smithton
Phone 1300 138 229
stanleyandtarkine.com.au
discoverthetarkine.com.au

Call us or drop in to the Smithton or Stanley Visitor Information Centre to collect your visitor guides, local maps, book your holiday or talk to a local for some expert advice and warm country hospitality.